Homestuck
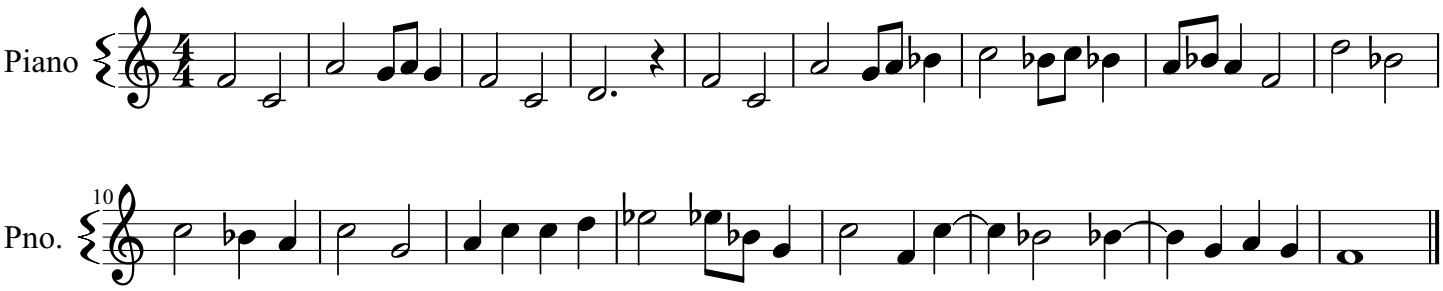
arranged by Miff
original (Homestuck) by Mark Hadley
original (Homestuck Anthem) by Clark "Plazmataz" Powell